

INSTRUCTION FOR CHANGING A PIN FOR THE PBZ PKI SMART CARD

This document describes how to change a PIN for the PBZ PKI smart card.

Figures 1 & 2 show what a PBZ PKI smart card looks like.

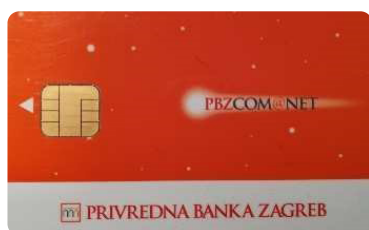

Figure 1. The front of the PBZ PKI smart card



Figure 2. The back of the PBZ PKI smart card

Change of a PIN for the PBZ PKI smart card:

1. Insert the PBZ PKI smart card into the card reader connected to your computer.
2. Start **ActivClient Agent** application – right-click on the icon “*ActivClient Agent*” at the bottom right of the screen, next to the system clock, and choose the option “**Open**” (Figure 3).

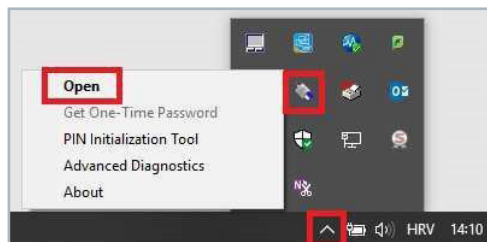

Figure 3. Opening of ActivClient Agent application

3. In the window “**ActivClient Login**” you should **enter the existing PIN** of the device and afterwards choose “**OK**” (Figure 4).

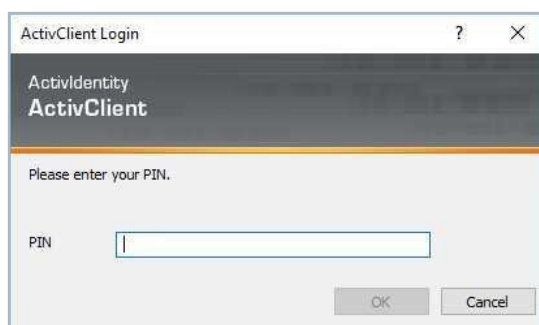

Figure 4. the window in which the existing PIN should be entered

4. The window "ActivClient – Display Smart Card Unlock Code" will appear, in which you should **select the "Unlock Code" and copy it or write it down**, since you will need it in the next step. Click on "Close" (Figure 5).



Figure 5. display of the Unlock Code

5. In the window ActivClient, choose **"Tools" -> „Unlock Card..."** from the menu (Figure 6).



Figure 6. choosing the option to change the PIN

6. The window will appear informing you that the card is not locked (**Figure 7**), after which you should choose **"Da" [Yes]** (**Figure 7**).

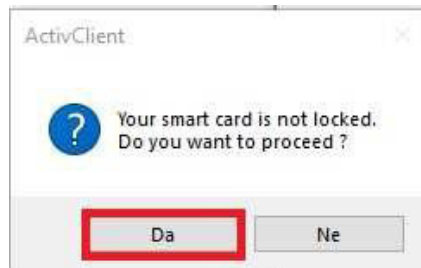

Figure 7. message stating that the card is not locked

7. You should enter the **Unlock Code** in the relevant **"Unlock Code"** field. In the fields **"New Pin"** and **"Verify"** you should enter a new PIN (you may also enter the old PIN) (**Figure 8**).



Figure 8. the window in which the unlock code and a new desired PIN should be entered

8. Once you fill in all the fields, click on the **"OK"** button, after which the message about a successful PIN change (**Figure 9**) will be displayed, and again click on **"OK"**.



Figure 9. message stating that the PIN has been changed successfully

9. Close the **ActivClient Agent** application